

# DVM ADMISSIONS

**3.55**

**AVERAGE  
ADMITTED  
STUDENT  
GPA**

(2.81 - 4.0 RANGE)



**\$120,000+**

**AVG. STARTING SALARY  
FOR RECENT GRADUATES**

AVERAGE DEBT-TO-INCOME RATIO = 1.43

**24**

**YEARS OLD**

**MEAN AGE OF  
INCOMING  
STUDENTS**

TOTAL AGE RANGE 20 - 54



**ALUMNI NETWORK OF**

**3,700+**

**VETERINARIANS**



**41%**

**STUDENTS FROM  
RURAL  
COMMUNITIES  
IN THE  
CLASS OF 2028**

**101**

**INCOMING STUDENTS  
FROM 30 PARISHES  
ACROSS LOUISIANA**

**250 APPLICANTS  
FROM LOUISIANA**



**SEPARATE APPLICANT  
POOLS FOR ARKANSAS  
AND PUERTO RICO**



**6 CLINICAL  
TRACKS**

**SMALL ANIMAL, MIXED ANIMAL,  
FOOD ANIMAL, EQUINE, PUBLIC PRACTICE,  
AND WILDLIFE/EXOTICS**



**NO GRE OR  
CASPer EXAMS  
REQUIRED FOR  
APPLICATION**

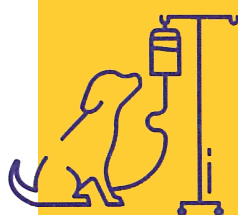

**HANDS-ON  
CLINICAL  
SKILLS  
TRAINING  
BEGINNING  
FIRST  
SEMESTER**

**200**

**SEATS FOR THE  
CLASS OF 2029**



**WORLDWIDE  
LEADER**

**IN EQUINE MEDICINE, WILDLIFE,  
ZOOLOGICAL MEDICINE,  
INTEGRATIVE MEDICINE,  
DISASTER RESPONSE & MORE**



**MAKE A  
REAL IMPACT**

**ON THE LIVES, HEALTH, AND ECONOMY OF LOUISIANA**



**\$350K**

**IN SCHOLARSHIPS  
AWARDED EACH YEAR  
FOR YEARS II-IV  
STUDENTS**





## REQUIRED PREREQUISITE COURSES (Semester Credits)

### CHEMISTRY

General Chemistry	6
General Chemistry Lab	2
Organic Chemistry	3

### BIOLOGY/ZOOLOGY

General Biology	6
General Biology Lab	2

### BIOMEDICAL SCIENCES

Biochemistry	3
Microbiology	3
Microbiology Lab	1

### PHYSICS

Physics	6
---------	---

### MATH

College Algebra or higher	6
---------------------------	---

### ENGLISH

Composition	6
-------------	---

## TIMELINE

- VMCAS Application Opens
- LSU Supplemental Application Opens
- VMCAS Application Due
- Decisions Released to Candidates
- National Offer Acceptance Deadline
- Orientation and First Day of Class

- January
- May
- September 15
- Late December
- April 15
- August

Questions or Advising: email us at [SVMAdmissions@lsu.edu](mailto:SVMAdmissions@lsu.edu)



LSUSVM



@LSUVetMed



LSUVetMed



LSU VetMed



LSUVetMed\_  
studentsuccess